

CANAL BEACH LOTS OLD FORT BAY



Recorded in the Dept. of Lands & Surveys in accordance with Section 3 of the Land Surveyor's Act, 1975, as PLAN No. NP. This day of 2004

Surveyor General
 CHECKED BY: _____
 APPROVED BY: _____

N2771400M

N2771400M

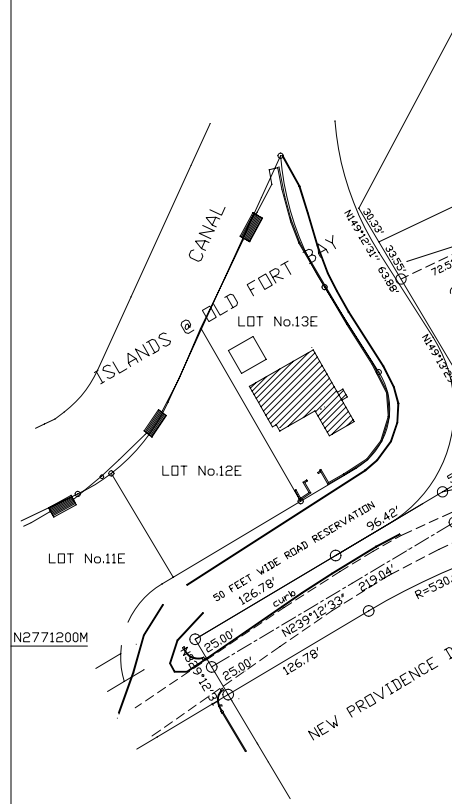

N2771200M

N2771200M

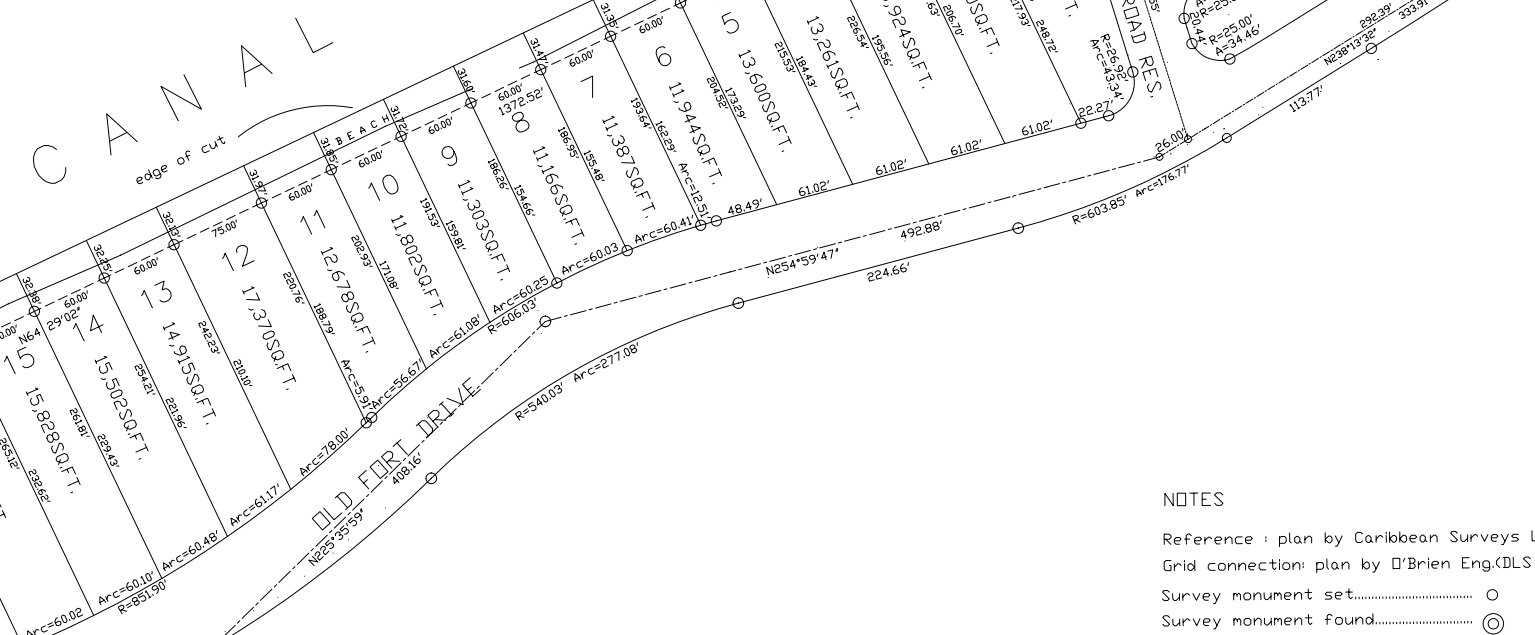

NOTES
 Reference : plan by Caribbean Surveys Limited
 Grid connection: plan by O'Brien Eng.(DLS No.3329NP)
 Survey monument set..... ○
 Survey monument found..... ⊙

SURVEYOR'S CERTIFICATE
 I, Donald E. Thompson a surveyor licensed & registered in the Bahamas hereby certify that this plan has been made from surveys executed by me or under my personal supervision, that both the plan & survey are correct & have been made in accordance with the Land Surveyor's Act, 1975, and the Land Surveyor's Regulations, 1975 made thereunder.

Donald E. Thompson Reg. No. 037

PLAN SHOWING CANAL BEACH LOTS SITUATE AT OLD FORT BAY, WEST BAY STREET NEW PROVIDENCE - BAHAMAS

Surveyed at the instance of New Providence Dev.Co.Ltd. Date : Feb.,2003
 amended 15-06-04
 amended 20-07-04
 amended 20-08-04
 amended Sept.,2004
 amended Feb.,2005

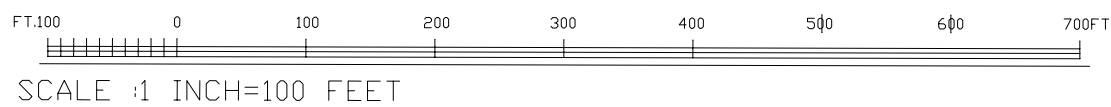

DONALD E. THOMPSON & ASSOCIATES	
Land Surveyors—Land Planners—Engineers	
P.O. BOX N-9771 Tel. (242) 323-3014 Nassau, Bahamas	
Survey by : D E. THOMPSON	
Plan by : Kendall Richardson	