

# CHARLESTON SUBDIVISION @ OLD FORT BAY

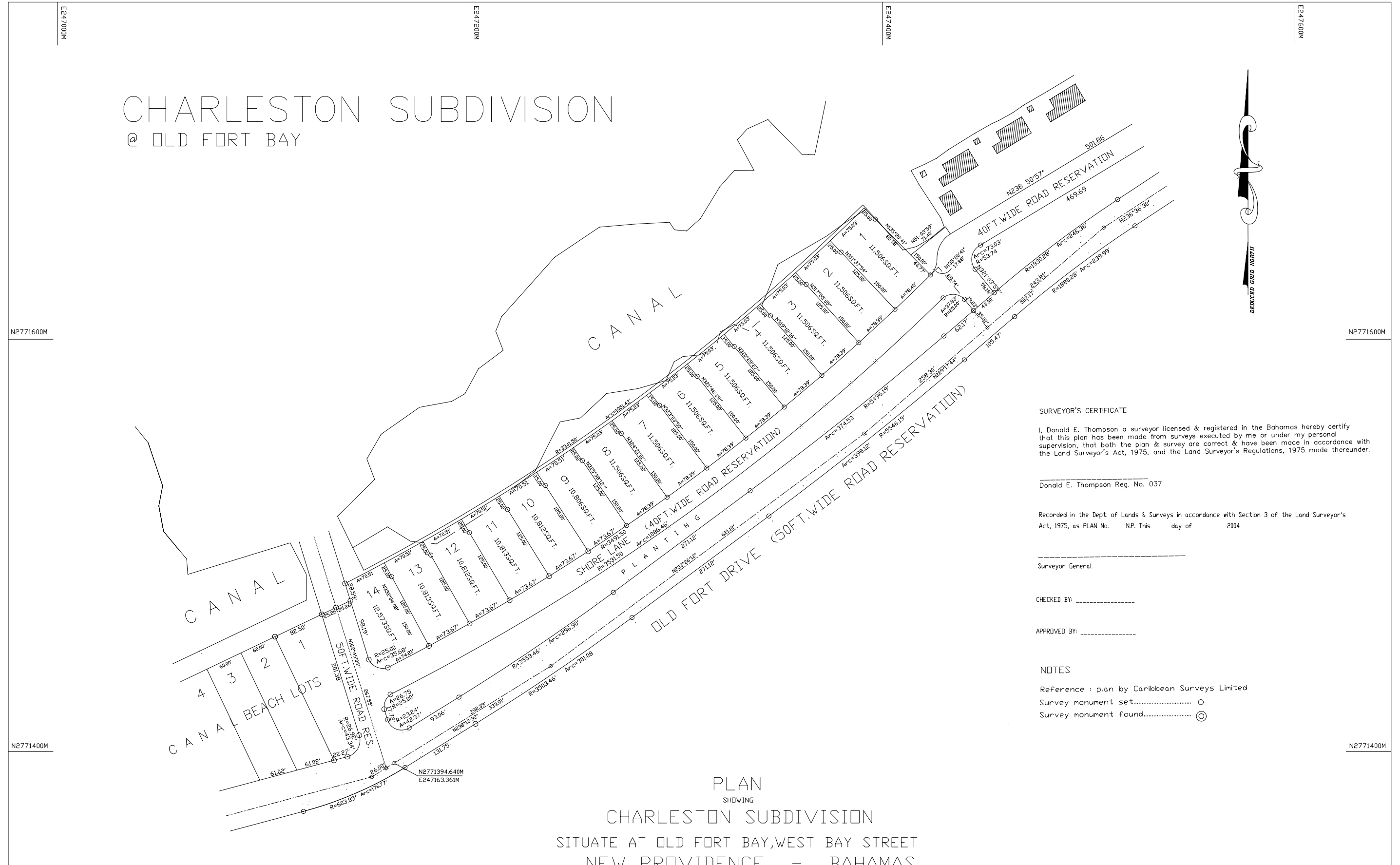

**SURVEYOR'S CERTIFICATE**

I, Donald E. Thompson a surveyor licensed & registered in the Bahamas hereby certify that this plan has been made from surveys executed by me or under my personal supervision, that both the plan & survey are correct & have been made in accordance with the Land Surveyor's Act, 1975, and the Land Surveyor's Regulations, 1975 made thereunder.

Donald E. Thompson Reg. No. 037

Recorded in the Dept. of Lands & Surveys in accordance with Section 3 of the Land Surveyor's Act, 1975, as PLAN No. NP. This day of 2004

Surveyor General

CHECKED BY: \_\_\_\_\_

APPROVED BY: \_\_\_\_\_

**NOTES**

- Reference : plan by Caribbean Surveys Limited
- Survey monument set..... ○
- Survey monument found..... ⊙

**PLAN**  
SHOWING  
**CHARLESTON SUBDIVISION**  
SITUATE AT OLD FORT BAY, WEST BAY STREET  
NEW PROVIDENCE - BAHAMAS

Surveyed at the instance of New Providence Dev.Co.Ltd. Date : Feb.,2003  
 amended June,2004  
 amended July,2004  
 amended August,2004  
 amended Sept,2004

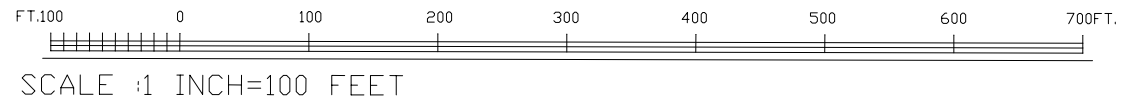

<b>DONALD E. THOMPSON &amp; ASSOCIATES</b>	
Land Surveyors—Land Planners—Engineers P.O. BOX N-9771 Tel. (242) 323-3014 Nassau, Bahamas	
Survey by : D E. THOMPSON	
Plan by : Kendall Richardson	

N2771600M

N2771600M

N2771400M

N2771400M